

Sense of Belonging and Campus Climate at UCLA

76% 

found education worthwhile.

87% agreed that knowing what they know now, they would still choose to enroll at UCLA.

85% 

feel they belong.

76% of total respondents agree that they feel valued as an individual at UCLA.

87% 

feel UCLA is a welcoming place.

82% feel comfortable with the climate for diversity and inclusion at UCLA.

Agree That My Background in the Following Are Respected:

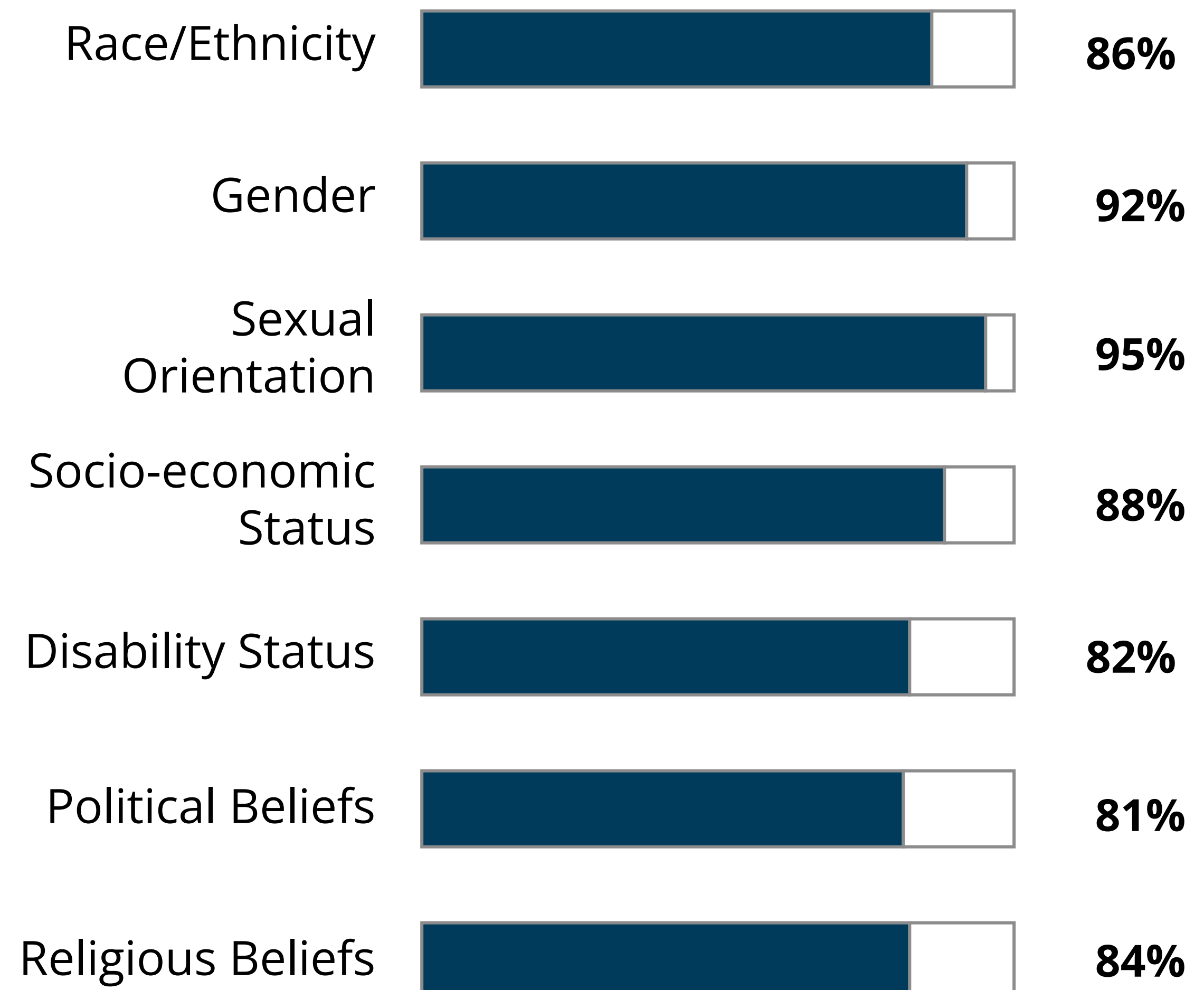

Potential Areas of Focus for Improving Sense of Belonging and Campus Climate at UCLA:

- 26% of Black/African American undergraduate students felt that they did not belong at UCLA (vs. 15% of all other students).
- Jewish (27%) and Muslim (28%) students were less likely to feel UCLA is a welcoming place compared to other groups.

Respondent Demographic and Characteristics

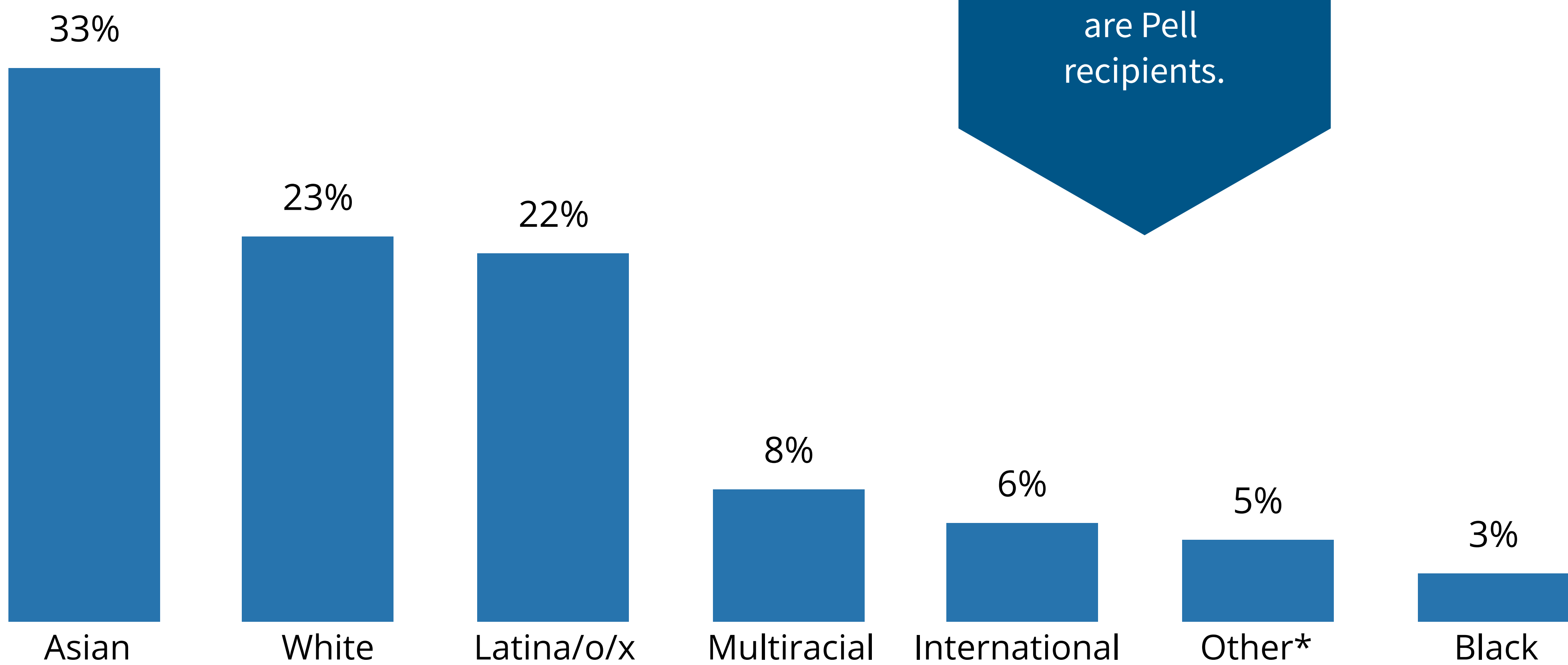
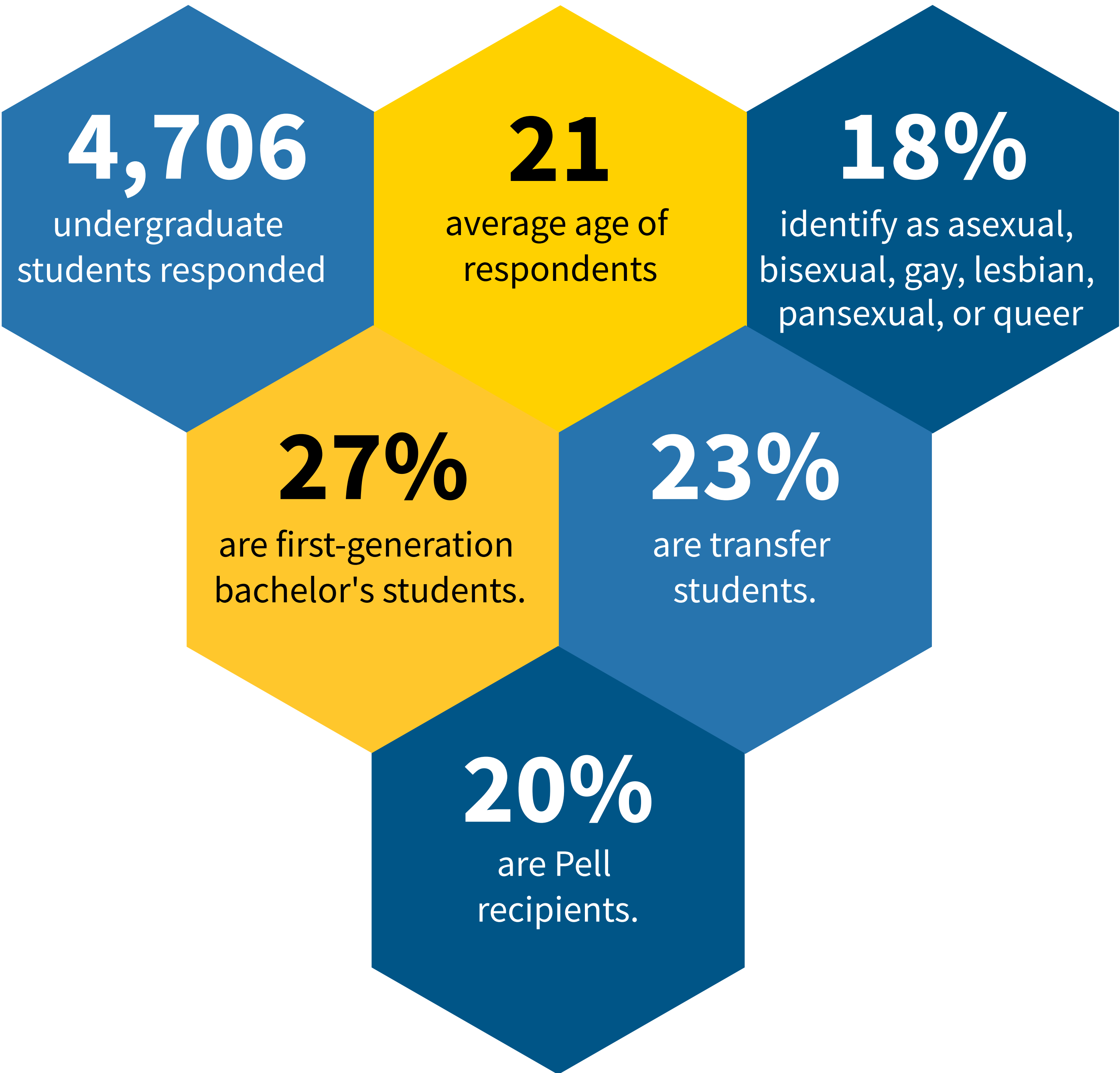
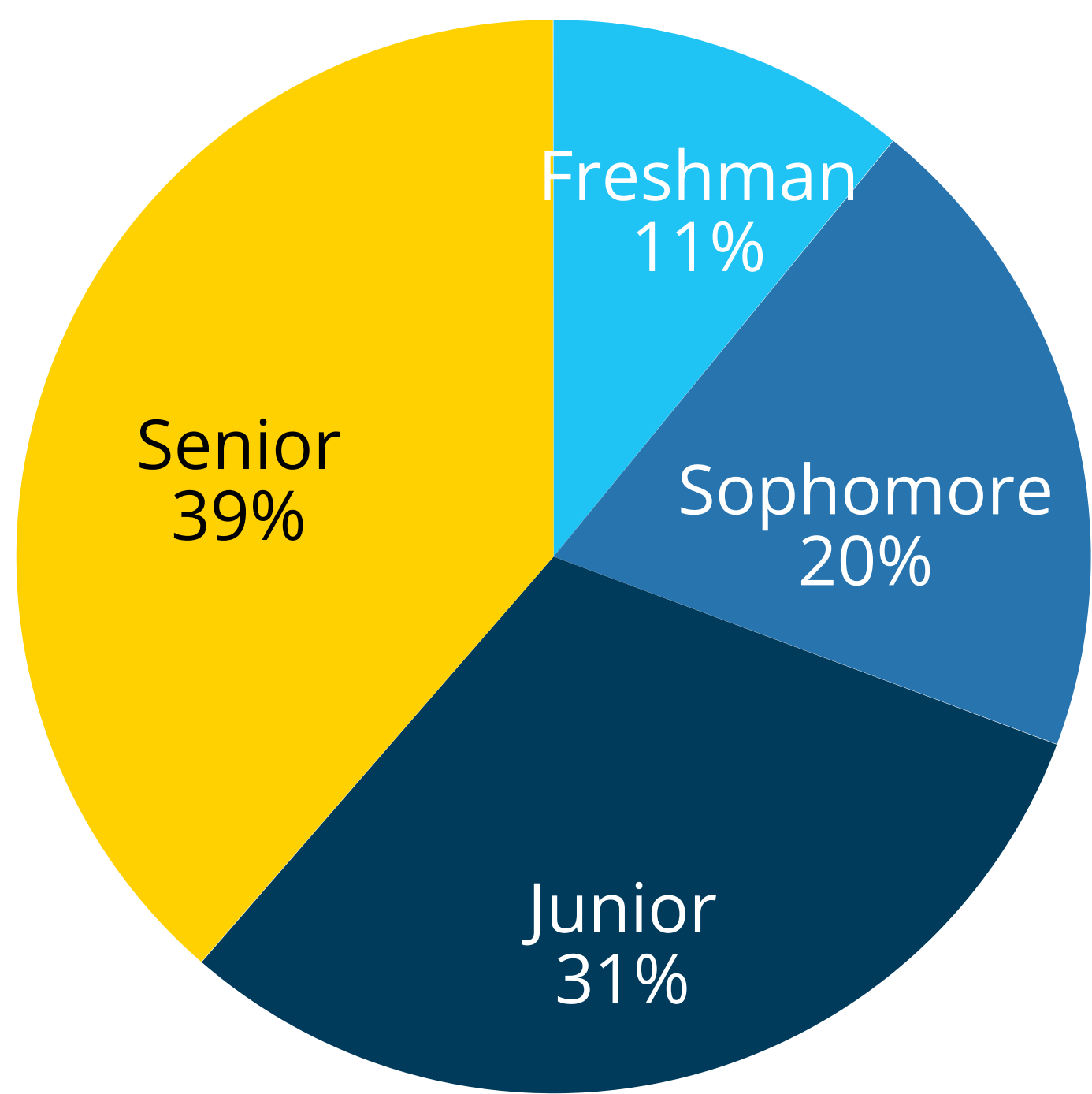

*Other includes underreported ethnicities: Native Americans, Pacific Islanders, and unreported race/ethnicities



To request additional information, please visit www.sairo.ucla.edu. Last updated 11/26/2024.